RIDGELINE TOWNHOMES

1547 TOWNHOME

3 BEDROOMS | 2 BATH | COVERED PATIO | 2 CAR GARAGE

Update: 04252024

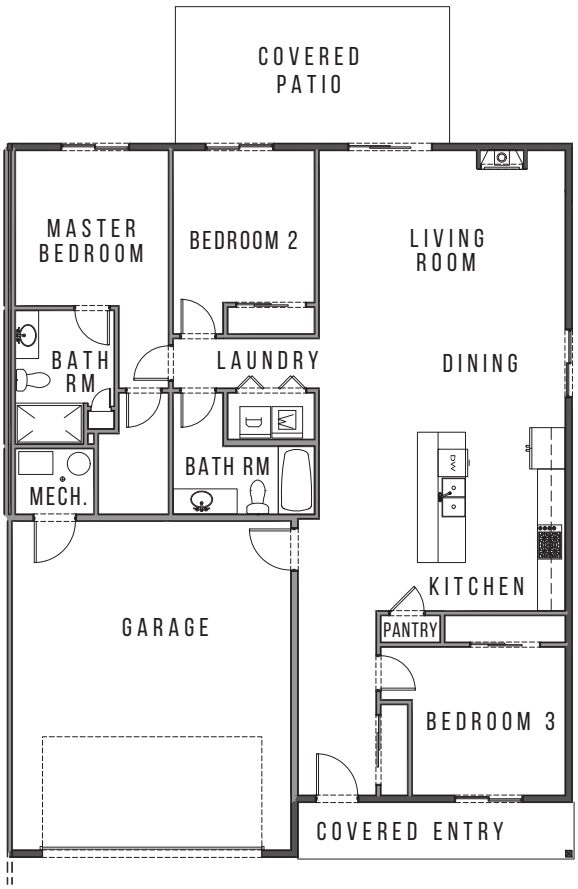

RIDGELINE TOWNHOMES

NOTE: Continuing a policy for constant improvement, builder reserves the right to change features, brand names, dimensions, architectural details, and designs. This brochure is for illustrative purposes and drawings are not to scale. This is not part of a legal contract. Prices subject to change without notice.